



HM Government



nature returns

Wansbeck Restoration for Climate
Change 2024-25



HM Government



nature returns

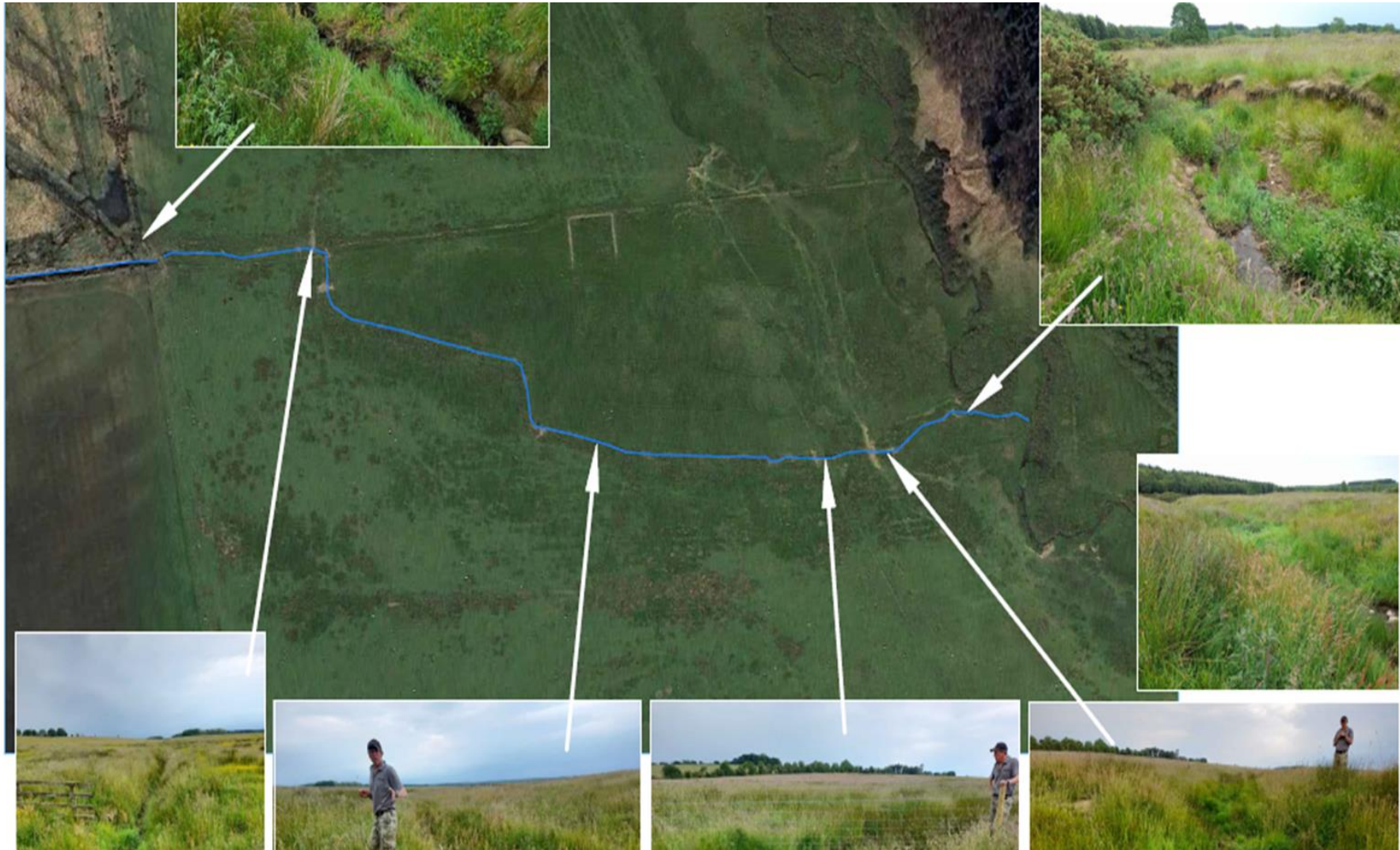

Wansbeck Restoration for Climate Change 2024-25

Land management on Gallows Hill Main Drain



HM Government



nature returns



BEFORE

The contractor used a well-established method of stripping back the bank vegetation then re-grading the banks to a lower gradient and replacing the turfs. Deep narrow incised drain has been transformed into a wide shallow channel



AFTER

Wansbeck Restoration for Climate Change 2024-25

Land management on Gallows Hill Main Drain



HM Government



nature returns



BEFORE

This has already demonstrated surface water held back in pools and wide spread the water as far as possible onto adjacent land.



AFTER

Wansbeck Restoration for Climate Change 2024-25

Land management on Gallows Hill Main Drain



HM Government



nature returns



Wansbeck Restoration for Climate Change 2024-25

Impacts – creating a series of shallow pools helps to store water at high rainfall and creates outstanding new habitat for wading birds



HM Government



nature returns



Wansbeck Restoration for Climate Change 2024-25

Impacts – deep peat measurements in Harwood Forest presented a new site for peatland restoration



HM Government



nature returns



Wansbeck Restoration for Climate Change 2024-25

Impacts – monitoring soil builds a data set that can be used by farmers to improve their primary asset



HM Government



nature returns



Wansbeck Restoration for Climate Change 2024-25

Impacts – landowner engagement has been vital to the programme of changes on farms



HM Government



nature returns



Wansbeck Restoration for Climate Change 2024-25

Impacts – the National Trust, a key partner, consider that the Wansbeck Restoration project has bolstered their Wilder Wallington work



HM Government



nature returns



Wansbeck Restoration for Climate Change 2024-25

Hands on education opportunities have been created at degree level



HM Government



nature returns



Wansbeck Restoration for Climate Change 2024-25

Impact - Education delivered at the primary level; the teachers said that the learning supported the children's understanding of the countryside

Thank you for listening

For more information please contact:

Lesley.Silvera@groundwork.org.uk



Working together to build the evidence for nature-based solutions to climate change and biodiversity loss